Proposed Gulf Shore Neighborhood Plan Area

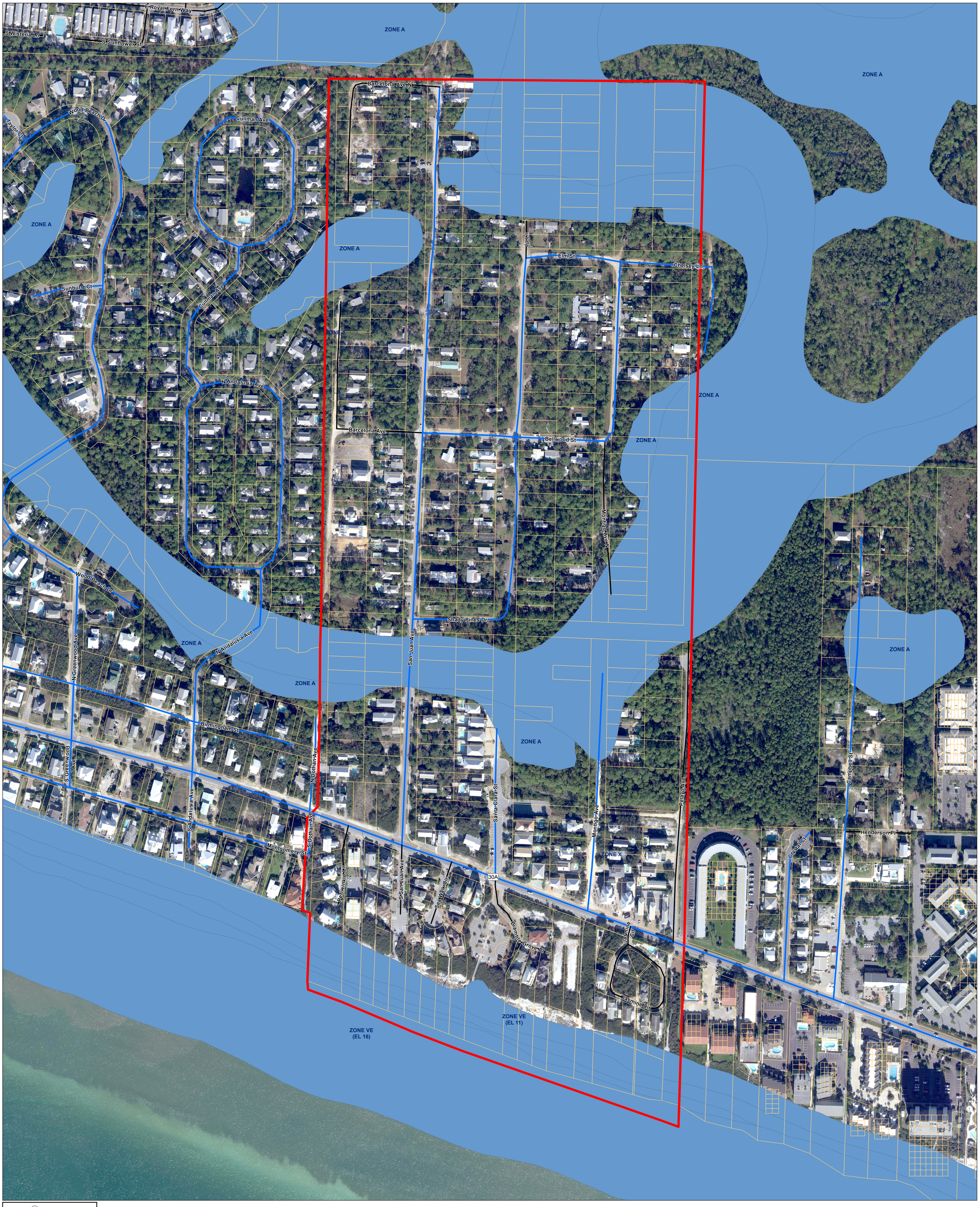

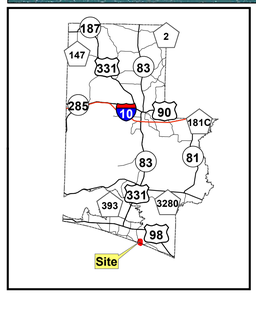

Streets
- Not County Maintained
- Walton County Maintained
- Parcels

- Gulf Shores Neigborhood Plan Area

SFHAs
Effective Sept 29, 2010
- Special Flood Hazard Areas
- Other Areas

Source Data:
Aerial - Flown end of 2018 to beginning of 2019
Parcels - Last updated 02/24/2020
Streets - Last updated 02/24/2020
Gulf Shores Neighborhood Plan Area - Supplied by Planning Division
Special Flood Hazard Areas - Revised 09/29/2010

For additional source information refer to source documentation

Map created using information provided by Walton County Planning Division.

Total Acres: 108.52 +/-
(GIS Computed Acreage Only)

Walton County Planning and Development Services
This GIS data is not a legal representation of the features depicted; any assumption of the legal status of this data is hereby disclaimed. Features are approximate, and are not necessarily accurate to mapping, surveying, or engineering standards.
<kll>, 20200224; GIS Project 2019-182

N W E S

0 50 100 200 300 400 500 600 700 800 900 1,000 Feet