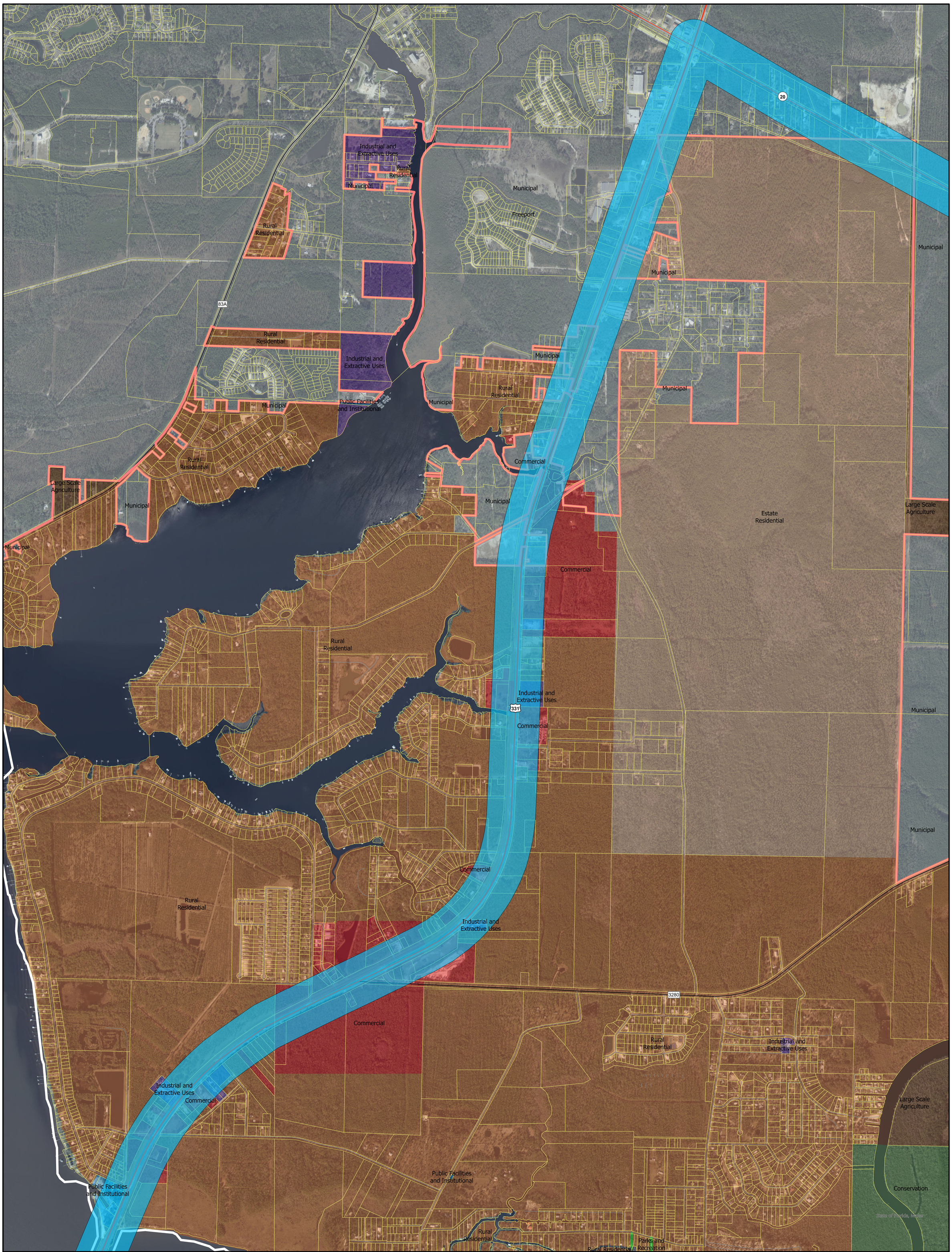

US Hwy 331 Economic Development Study Area

N
W E
S

Buffer 450 Ft.
Parcels
Interstate Highway
U.S. Highway
State Route
County Route
Local

Bay Walton Sector Plan Long Term Conservation
Bay Walton Sector Plan Low Impact Residential
Bay Walton Sector Plan Recreation / Open Space
Bay Walton Sector Plan Town Center

Bay Walton Sector Plan Village Center
Black Creek Special Planning Area
Commercial
Conservation
Conservation Residential
Eglin AFB

Estate Residential
General Agriculture
Industrial and Extractive Uses
Public Facilities and Institutional
Large Scale Agriculture
Mixed Use

Municipal
Parks and Recreation
Residential
Rural Residential

Walton County, Florida - Planning and Development Services. This GIS data is not a legal representation of the features depicted; and any assumption of the legal status of this data is hereby disclaimed. Features are approximate; and are not necessarily accurate to mapping, surveying, or engineering status. <mse>

1:9500

0 0.25 0.5 Miles

March 30, 2022 24"x36"