Point Washington
Neighborhood Planning Area

Proposed Zoning

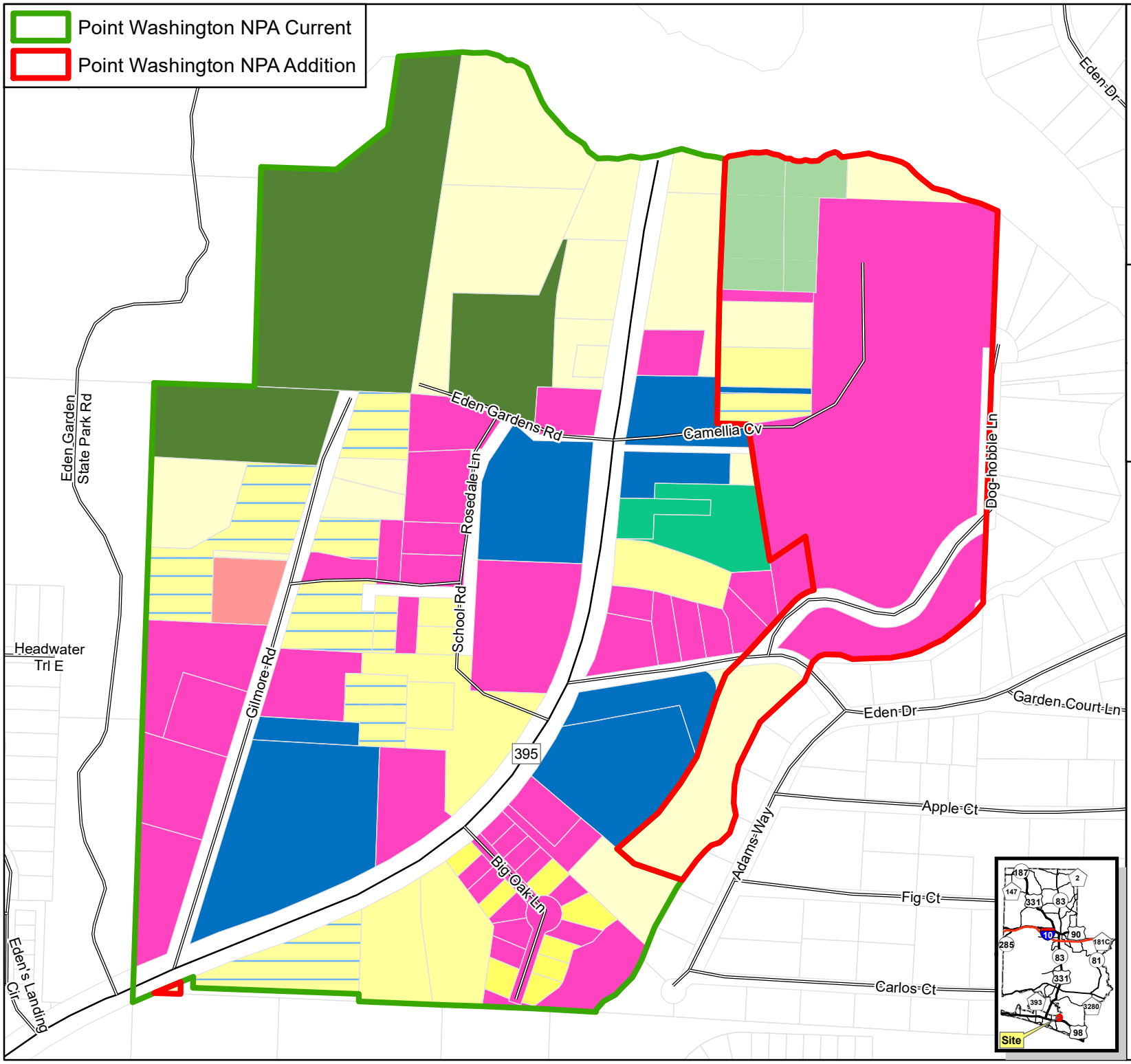

Zoning Classes

- Conservation
- Conservation Residential 1 unit per 2.5 acres
- Conservation Residential 1 unit per 1 acre
- Institutional
- Low Density Residential 1 unit per 0.5 acres
- Low Density Residential 4 units per 1 acre
- Neighborhood Infill
- Residential Preservation
- Small Neighborhood
- Traditional Neighborhood Development

N W E S

0 100 200 300 400 Feet

Source Data:
Zoning updated 08/07/2024
Parcels updated 07/13/2024
Streets updated 08/06/2024

Map created using information provided by planner.

For additional source information refer to source documentation.

Walton County GIS Department
This GIS data is not a legal representation of the features depicted; any assumption of the legal status of this data is hereby disclaimed. Features are approximate, and are not necessarily accurate to mapping, surveying, or engineering standards.
<kll>, 20240807; GIS Project 2024-187