Walton County Solid Waste Franchise Areas

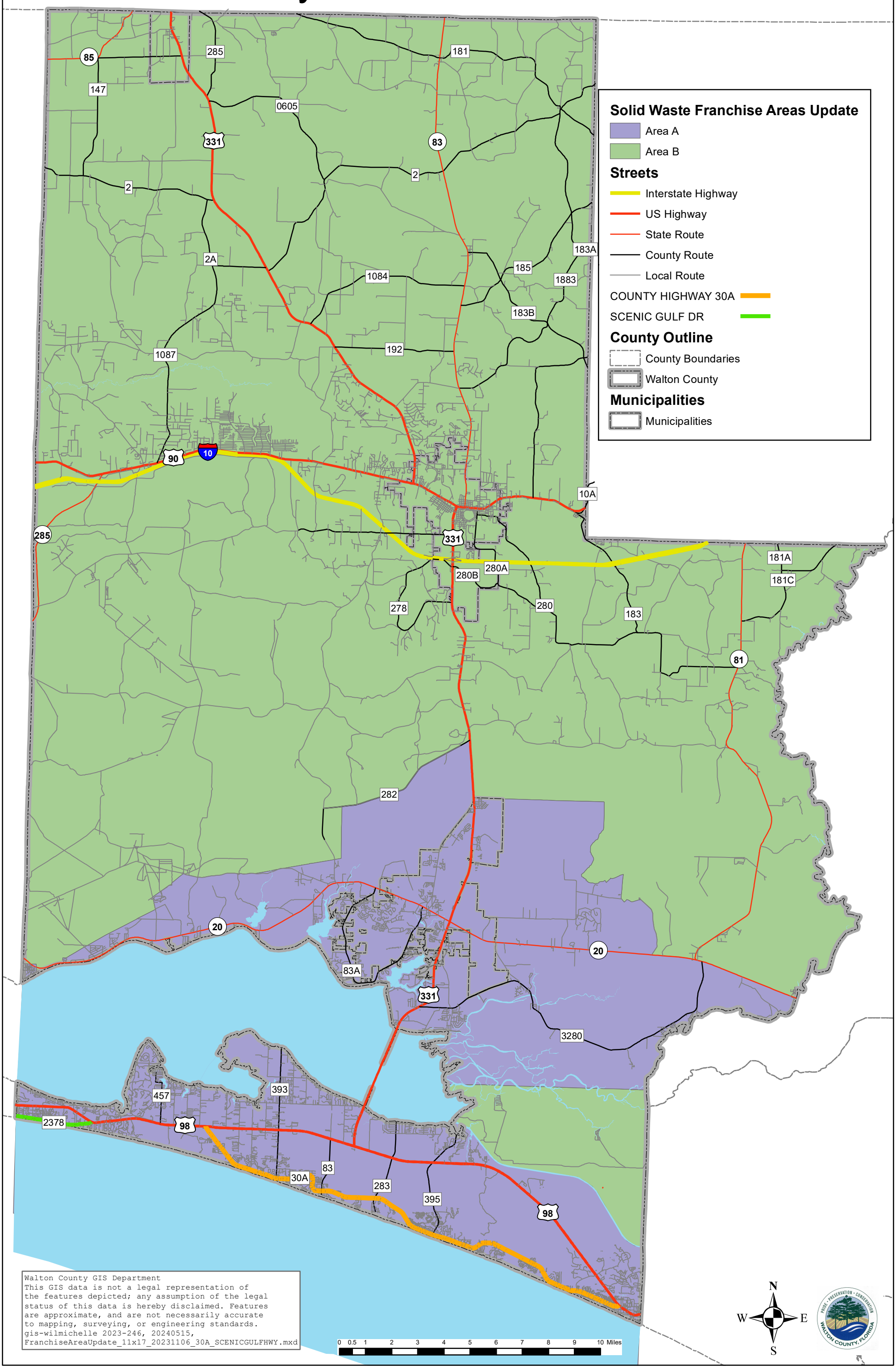

Walton County GIS Department
This GIS data is not a legal representation of the features depicted; any assumption of the legal status of this data is hereby disclaimed. Features are approximate, and are not necessarily accurate to mapping, surveying, or engineering standards.
gis-wilmichelle 2023-246, 20240515, FranchiseAreaUpdate_11x17_20231106_30A_SCENICGULFHWY.mxd