# WALTON COUNTY BOARD OF COUNTY COMMISSIONERS
# PROJECT INFORMATION FLYER

**PROJECT ID: 24-35**
**LOCATION: GRAYTON BEACH**
**PROJECT MANAGEMENT: WALTON COUNTY ENGINEERING / TDC BEACH OPERATIONS**

## DEFUNIAK STREET ROADWAY RESUFACING & SAFETY IMPROVEMENTS

**Walton County is pleased to provide information regarding upcoming roadway resurfacing operations to be completed on DeFuniak Street in Grayton Beach. The proposed project is intended to enhance roadway safety for motorists and pedestrians traveling through the Grayton Beach neighborhood.**

**Construction Cost:** $525,525.00 **Construction Start:** Winter 2025 **Estimated Completion:** Prior to Spring 2026

### PROJECT IMPROVEMENTS

- **The scope of the project includes an asphalt overlay and new roadway striping on DeFuniak Street from CR 30A to Hotz Avenue in Grayton Beach.**
- **The re-striping of DeFuniak Street will result in slightly narrower travel lanes and a wider shoulder intended to increase roadway and pedestrian safety along the corridor.**
- **The roadway improvements will be completed as part of the TDC's Grayton Beach Community Center that is currently under construction.**

### TRAFFIC IMPACTS

- **The roadway resurfacing activities will take approximately 1 week to complete once construction commences. Intermittent lane closures will be in place throughout the duration of the resurfacing work.**

### GENERAL INFORMATION

- **The traveling public will be notified of the exact dates for roadway construction via onsite message boards and updates by the County Public Information Officer.**
- **The proposed roadway work is scheduled to be completed prior to spring break of 2026.**

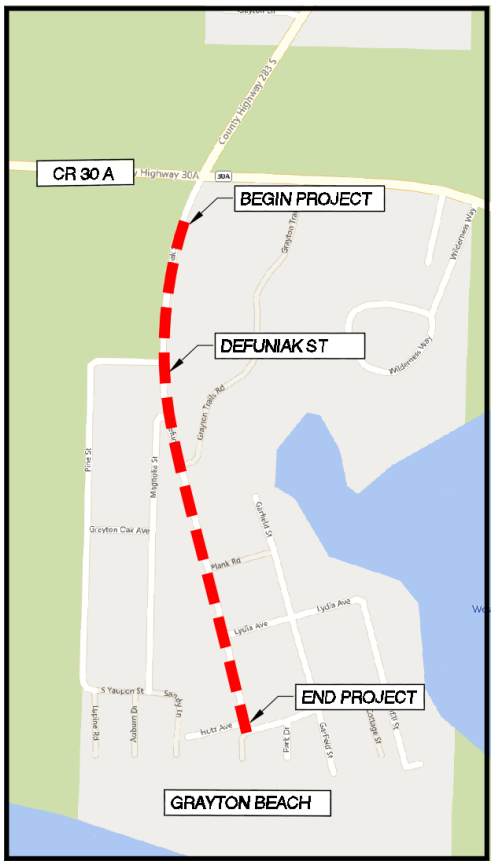


### CONTACT INFORMATION

**Walton County Engineering Department**
**PH: 850-892-8108**
**Website:** https://www.mywaltonfl.gov/1401/Engineering-Department