WALTON COUNTY BOARD OF COUNTY COMMISSIONERS
CONSTRUCTION INFORMATION FLYER

PROJECT ID: 25-23
LOCATION: POINT WASHINGTON
PROJECT MANAGEMENT: WALTON COUNTY ENGINEERING DEPARTMENT

CR 395 NORTH ROAD RECONSTRUCTION AND MULTI-USE PATH

Walton County is pleased to provide information regarding the CR 395 North Road Reconstruction and Multi-Use Path project.

Construction Start: Spring 2026	**Estimated Completion:** Spring 2027	**Construction Cost:** $3,889,900.80

PROJECT IMPROVEMENTS

- **This project consists of the reconstruction and resurfacing of an existing road, and addition of a paved 10-ft wide asphalt multi-use path. The length of the project is approximately 7,200 linear feet from US 98 to the Bay.**
- **The work includes removal and reconstruction of existing pavement, roadway grading, base preparation, and asphalt resurfacing, construction of a 10-foot wide asphalt multi-use path, installation of timber retaining walls as required, installation and/or replacement of drainage structures, installation of traffic signage and pavement markings, construction of ADA-compliant crosswalks**

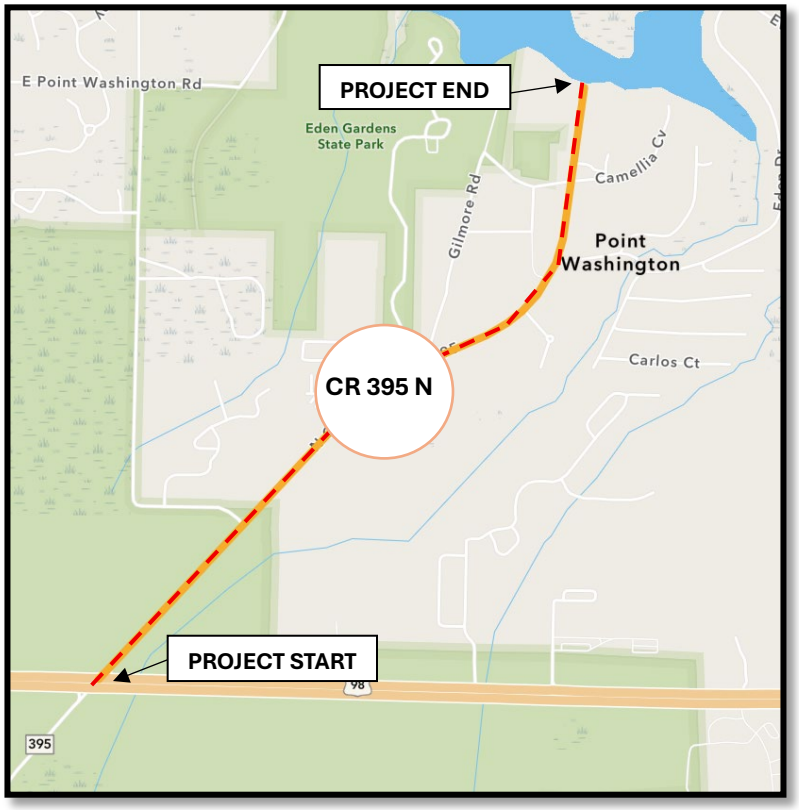

TRAFFIC IMPACTS

- **Intermittent shoulder and travel lane closures are anticipated throughout the duration of the project.**

GENERAL INFORMATION

- **The contract duration for this project is 395 calendar days.**
- **This project is funded by local County transportation capital improvement funds.**

CONTACT INFORMATION

Walton County Engineering Department **Ph: 850-892-8108** **Website:** https://www.mywaltonfl.gov/1401/Engineering-Department